

**+NOTICE!!**

**These documents have been scanned!**

**Do not place un-scanned documents beneath this notice!**

**Do not remove this notice from this file!**

GPO Jacket No. 560-102  
Print Order 61540  
Rise Business Services, LLC  
Job=AZ15 12:00:00 AM



Box Number= AZ15175



Claim Begin-End: AMC454969-AMC454978

**1 Initial Receipt**



AZ15175-6

AMC454802-AMC454539

**United States Department of the Interior**  
**Bureau of Land Management**  
 DIV OF LANDS, MINRLS & ENERGY  
 ONE N CENTRAL AVE  
 PHOENIX, AZ 85004 -4427  
 Phone: 602-417-9200

Receipt

No: 4447885

<b>Transaction #:</b> 4567457	
<b>Date of Transaction:</b> 05/07/2019	
CUSTOMER:	
NSL RESOURCES LLC 2149 E BELMONT AVE PHOENIX, AZ 85020-4754 US	

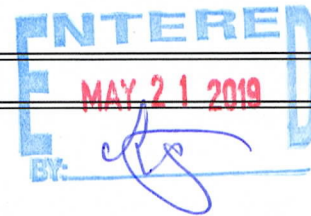

LINE #	QTY	DESCRIPTION	REMARKS	UNIT PRICE	TOTAL
1	10.00	LOCATABLE MINERALS / MINING CLAIMS-NEW, UNADJUD, ONE OR MORE AUTH NOS / NEW MINING CLAIM PROCESSING FEE <b>CASES:</b> AMC454969/\$20.00, AMC454970/\$20.00, AMC454971/\$20.00, AMC454972/\$20.00, AMC454973/\$20.00, AMC454974/\$20.00, AMC454975/\$20.00, AMC454976/\$20.00, AMC454977/\$20.00, AMC454978/\$20.00		- n/a -	200.00
2	10.00	LOCATABLE MINERALS / MINING CLAIMS-NEW, UNADJUD, ONE OR MORE AUTH NOS / NEW MINING CLAIMS LOCATION FEE <b>CASES:</b> AMC454969/\$37.00, AMC454970/\$37.00, AMC454971/\$37.00, AMC454972/\$37.00, AMC454973/\$37.00, AMC454974/\$37.00, AMC454975/\$37.00, AMC454976/\$37.00, AMC454977/\$37.00, AMC454978/\$37.00		- n/a -	370.00
3	10.00	LOCATABLE MINERALS / MINING CLAIMS-NEW, UNADJUD, ONE OR MORE AUTH NOS / NEW MINING CLAIMS MAINTENANCE FEE <b>CASES:</b> AMC454969/\$155.00, AMC454970/\$155.00, AMC454971/\$155.00, AMC454972/\$155.00, AMC454973/\$155.00, AMC454974/\$155.00, AMC454975/\$155.00, AMC454976/\$155.00, AMC454977/\$155.00, AMC454978/\$155.00		- n/a -	1550.00
<b>TOTAL:</b>					<b>\$2,120.00</b>

PAYMENT INFORMATION
---------------------

1	AMOUNT:	2120.00	POSTMARKED:	N/A
	TYPE:	CHECK	RECEIVED:	05/07/2019
	CHECK NO:	107		
	NAME:	NSL RESOURCES LLC 2149 E BELMONT AVE PHOENIX AZ 85020-4754 US		

REMARKS

This receipt was generated by the automated BLM Collections and Billing System and is a paper representation of a portion of the official electronic record contained therein.

**NOTICE!!**

**These documents have been scanned!**

**Do not place un-scanned documents beneath this notice!**

**Do not remove this notice from this file!**

GPO Jacket No. 560-102  
Print Order 61540  
Rise Business Services, LLC  
Job=AZ15 12:00:00 AM



Box Number= AZ15175



Claim Begin-End: AMC454969-AMC454978

**2 Correspondence**



AZ15175-6

AMC454802-AMC454539

**NO  
DOCUMENTS  
FOUND**

NO DOCUMENTS FOUND  
NO DOCUMENTS FOUND

**NOTICE!!**

**These documents have been scanned!**

**Do not place un-scanned documents beneath this notice!**

**Do not remove this notice from this file!**

GPO Jacket No. 560-102  
Print Order 61540  
Rise Business Services, LLC  
Job=AZ15 12:00:00 AM



Box Number= AZ15175



Claim Begin-End: AMC454969-AMC454978

**3 Transfers**



AZ15175-6

AMC454802-AMC454539

**NO  
DOCUMENTS  
FOUND**

NO DOCUMENTS FOUND  
NO DOCUMENTS FOUND

**NOTICE!!**

**These documents have been scanned!**

**Do not place un-scanned documents beneath this notice!**

**Do not remove this notice from this file!**

GPO Jacket No. 560-102  
Print Order 61540  
Rise Business Services, LLC  
Job=AZ15 12:00:00 AM



Box Number= AZ15175



Claim Begin-End: AMC454969-AMC454978

**4 Annual Filings**



AZ15175-6

AMC454802-AMC454539



DEPARTMENT OF THE INTERIOR  
BUREAU OF LAND MANAGEMENT  
MINING CLAIMS

Run Date/Time: 8/16/2019

MC Maintenance Fees Paid Through the BLM Pay Portal  
(by Date Paid)

Page 52 Of 122

**CBS Receipt: 4529117**

Printed For Lead File # AMC454969

Agency Tracking ID: 1565579191

Assessment Year: 2020

Number of BLM Serial Nr: 10

Paid On: 8/12/2019

Total Amount Paid: \$1,650.00

Claim Name	BLM Serial No	Lead File No	Amount Paid
ICW-01	AMC454969	AMC454969	\$165.00
ICW-02	AMC454970	AMC454969	\$165.00
ICW-03	AMC454971	AMC454969	\$165.00
ICW-04	AMC454972	AMC454969	\$165.00
ICW-05	AMC454973	AMC454969	\$165.00
ICW-06	AMC454974	AMC454969	\$165.00
ICW-23	AMC454975	AMC454969	\$165.00
ICW-24	AMC454976	AMC454969	\$165.00
ICW-25	AMC454977	AMC454969	\$165.00
ICW-26	AMC454978	AMC454969	\$165.00

**United States Department of the Interior**  
**Bureau of Land Management**  
 BUSINESS & SUPPORT SVCS DIV  
 ONE N CENTRAL AVE SUITE 800  
 PHOENIX, AZ 85004 -4427  
 Phone: 602-417-9200

Receipt	
No:	4529117

<b>Transaction #:</b> 4649945	
<b>Date of Transaction:</b> 08/11/2019	
CUSTOMER:	
NYAL NIEMUTH 2149 E. BELMONT PHOENIX, AZ 85020 US	

LINE #	QTY	DESCRIPTION	REMARKS	UNIT PRICE	TOTAL
1	1.00	LOCATABLE MINERALS / MINING CLAIMS- NOT NEW-UNADJUD, ONE AUTH NO. ONLY / MINING CLAIM MONEY RECEIVED <b>CASES: AMC454969/\$1650.00</b>		- n/a -	1650.00
<b>TOTAL:</b>					<b>\$1,650.00</b>

PAYMENT INFORMATION			
NOTE: Items will appear on credit card statement as "BLM O Mining Claim".			
1	AMOUNT:	1650.00	POSTMARKED: N/A
	TYPE:	CREDIT CARD	RECEIVED: 08/11/2019
	NAME:	NYAL NIEMUTH 2149 E. BELMONT PHOENIX AZ 85020 US	
	CARD NO:	XXXXXXXXXXXX7661	AUTH CODE: 12388D
	NAME ON CARD:	NYAL NIEMUTH	
	SIGNATURE:	INTERNET	

REMARKS

This receipt was generated by the automated BLM Collections and Billing System and is a paper representation of a portion of the official electronic record contained therein.

**NOTICE!!**

**These documents have been scanned!**

**Do not place un-scanned documents beneath this notice!**

**Do not remove this notice from this file!**

GPO Jacket No. 560-102  
Print Order 61540  
Rise Business Services, LLC  
Job=AZ15 12:00:00 AM



Box Number= AZ15175



Claim Begin-End: AMC454969-AMC454978

**5 Miscellaneous**



AZ15175-6

AMC454802-AMC454539

**NO  
DOCUMENTS  
FOUND**

NO DOCUMENTS FOUND  
NO DOCUMENTS FOUND

**NOTICE!!**

**These documents have been scanned!**

**Do not place un-scanned documents beneath this notice!**

**Do not remove this notice from this file!**

GPO Jacket No. 560-102  
Print Order 61540  
Rise Business Services, LLC  
Job=AZ15 12:00:00 AM



Box Number= AZ15175



Claim Begin-End: AMC454969-AMC454978

**6 Location Notices-Amendments and Supporting Documents**



AZ15175-6

AMC454802-AMC454539

# MINING CLAIM STATUS REPORT

Data Entered: 5/21/2019

MTP Checked By: \_\_\_\_\_  
GEO Checked By: \_\_\_\_\_

LEAD SERIAL NUMBER: AMC 454969 thru AMC 454978

**NUMBER OF CLAIMS & TYPE:**

10 LODGE  
\_\_\_\_ PLACER  
\_\_\_\_ ASSOCIATION PLACER  
\_\_\_\_ MILL SITE  
\_\_\_\_ TUNNEL SITE

**CHARGES:**

Processing Fee @ \$20 = \$ 210  
Location Fee @ \$37 = \$ 370  
Maintenance Fee @ \$155 = \$ 1,550  
Add'l Maint Fee for Assoc Placer = \$ \_\_\_\_\_  
**SUBTOTAL** \$ \_\_\_\_\_  
Other Fees \$ \_\_\_\_\_  
Other Fees \$ \_\_\_\_\_  
**TOTAL** \$ 2,120

TOTAL ACREAGE: \_\_\_\_\_ Per Claim  
(Placer Only)

NUMBER OF LOCATORS: \_\_\_\_\_

DOCUMENTS RECEIVED VIA : Over-the-Counter  Mail  TIMELY FILED: Yes  No

LEGAL DESCRIPTION: T 55 R 14E SEC 13, 14, 23  
T \_\_\_\_\_ R \_\_\_\_\_ SEC \_\_\_\_\_  
T \_\_\_\_\_ R \_\_\_\_\_ SEC \_\_\_\_\_  
T \_\_\_\_\_ R \_\_\_\_\_ SEC \_\_\_\_\_  
T \_\_\_\_\_ R \_\_\_\_\_ SEC \_\_\_\_\_

BLM  FOREST SERVICE  \_\_\_\_\_ SUBJ TO PL 359: Yes  No   
WILDERNESS AREA  \_\_\_\_\_

SPLIT ESTATE: N/A  SX  PX  OTHER  \_\_\_\_\_  
SRHA  Was proper Notice filed if located on SHRA Land? Yes  No

RECONVEYED MINERALS ON BLM LAND REQUIRE OPENING ORDER FROM 1944 TO 1993:  
Open to Entry On \_\_\_\_\_ N/A

COMMENTS/STATUS: VOID  PARTIALLY VOID  PVT MINERALS  WITHDRAWN LANDS   
OTHER  NO RIGHTS EXTENDED TO THOSE PORTIONS OF CLAIMS OVERLAPPING SEC 23 IL 238. RM 1111854 - Taylor Grazing, mins OK

Claimant acknowledges that portions of the following claim(s) site(s) may be void or voidable.

Printed Name of Claimant \_\_\_\_\_ Signature of Claimant \_\_\_\_\_

\*\*\*\*\*FINAL ADJUDICATION\*\*\*\*\*

DATE 4/21/2020 INITIALS RM

AMC454969

Return to:  
NSL Resources LLC  
2149 E. Belmont  
Phoenix, AZ 85020



OFFICIAL RECORDS OF  
PINAL COUNTY RECORDER  
Virginia Ross

DATE/TIME: 05/03/2019 1232  
FEE: \$9.00  
PAGES: 2  
FEE NUMBER: 2019-034250

**LOCATION NOTICE FOR LODE MINING CLAIM**

Amendment BLM Serial # \_\_\_\_\_

NOTICE IS HEREBY GIVEN that the **ICW-01**

lode mining claim has been located

by **NSL Resources LLC** whose current mailing  
address is **2149 E. Belmont, Phoenix, AZ 85020** .

The general course of this claim is **East - West** and it is situated  
in **Pinal** County, Arizona. This claim is **1500** feet in length and **600** feet in width.

**20.66** Total Claim Acreage. This claim runs from the location monument on which this location notice  
is posted on the centerline of the claim approximately **20** feet in a **East** direction to the  
**East** end line and **1480** feet in a **West** direction to the **West** end line. This claim is marked by  
six monuments, one at each corner and one at the center of each end line of the claim.

The location monument on which this notice is posted is situated within Section **14**, Township **5 South**,  
Range **14 East, unsurveyed**, Gila and Salt River Base and Meridian, Arizona and this claim encompasses  
portions of the following quarter section(s), section(s), Township(s) and Range(s) **SW1/4 Sec. 14, and NW1/4  
Sec. 23, T5S, R14E, unsurveyed**, Gila and Salt River Base and Meridian, Arizona.

The locality of this claim with reference to some natural object or permanent monument and additional information  
(if any) concerning its locality are as follows **The southeast corner of the claim is 6545 feet north and 3815  
feet west from VABM 3902 located near Crozier Peak** .

DATED AND POSTED on the ground this **February, 9** 2019.

LOCATOR(s)  **AGENT**

Print Name(s) **Daniel P. Lauz**

Signature(s)

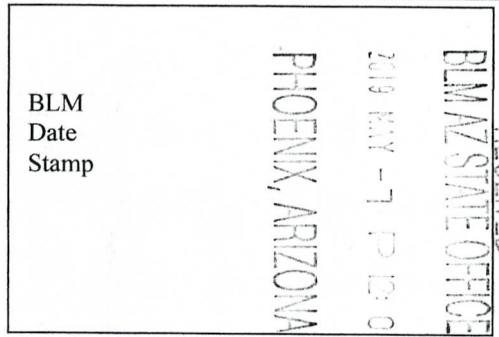

RECEIVED

AMC454969

Form MCF100  
Revised July 2014

This form is available from the **Arizona Geological Survey** and may be reproduced.

### MINING CLAIM MAP ICW Claims

Lode ( X ) Placer ( • ) Millsite ( )

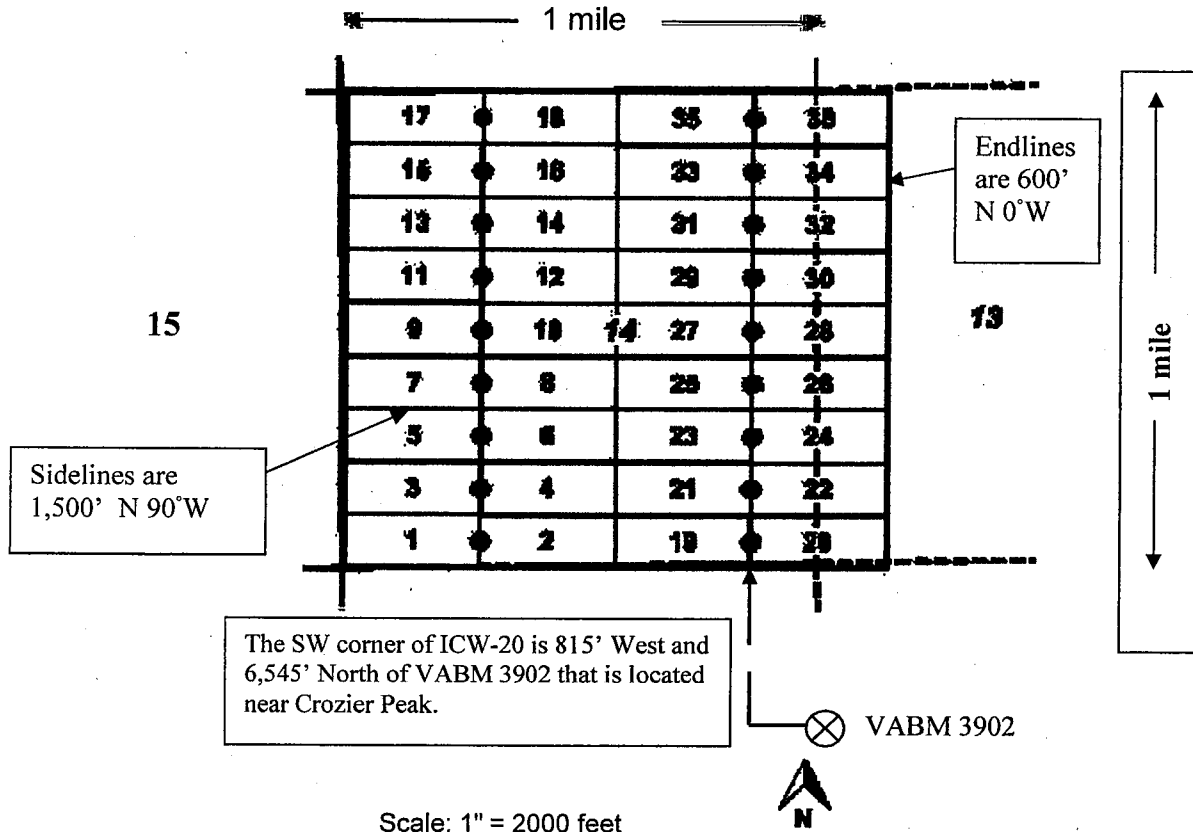

1. The above map depicts the **ICW-01** mining claim, which is located in Section (s) **14 and 23**, Township **5 South**, Range **14 East**, **unsurveyed**, Gila and Salt River Base and Meridian, **Pinal** County, Arizona. Total claim acreage is **20.66**.
2. The type of corner and location monuments used are as follows: **1.5" x 1.5" x 5' wood posts with metal tags**.
3. The bearings and distances in degrees and feet between claim corners and to a public land survey monument are as depicted on the map.
4. If the claim is a placer or millsite claim with exterior limits conforming to legal subdivisions of the public survey, provide a legal description of the claim \_\_\_\_\_
5. All claims are 1,500' in length and 600' in width. Location monuments are located on the center line of the claim.

Form MCF100a  
Revised July 2014

This form is available from the **Arizona Geology Survey** and may be reproduced.



(2) Return to:  
NSL Resources LLC  
2149 E. Belmont  
Phoenix, AZ 85020



OFFICIAL RECORDS OF  
PINAL COUNTY RECORDER  
Virginia Ross

DATE/TIME: 05/03/2019 1232  
FEE: \$9.00  
PAGES: 2  
FEE NUMBER: 2019-034251

**LOCATION NOTICE FOR LODE MINING CLAIM**

Amendment BLM Serial # \_\_\_\_\_

NOTICE IS HEREBY GIVEN that the **ICW-02**

lode mining claim has been located

by **NSL Resources LLC** whose current mailing  
address is **2149 E. Belmont, Phoenix, AZ 85020**.

The general course of this claim is **East - West** and it is situated  
in **Pinal County, Arizona**. This claim is **1500** feet in length and **600** feet in width.

**20.66** Total Claim Acreage. This claim runs from the location monument on which this location notice  
is posted on the centerline of the claim approximately **20** feet in a **West** direction to the

**West** end line and **1480** feet in a **East** direction to the **East** end line. This claim is marked by  
six monuments, one at each corner and one at the center of each end line of the claim.

The location monument on which this notice is posted is situated within Section **14**, Township **5 South**,  
Range **14 East, unsurveyed**, Gila and Salt River Base and Meridian, Arizona and this claim encompasses  
portions of the following quarter section(s), section(s), Township(s) and Range(s) **SE1/4, SW1/4 Sec. 14 and  
NE1/4, NW1/4 Sec. 23, T5S, R14E, unsurveyed**, Gila and Salt River Base and Meridian, Arizona.

The locality of this claim with reference to some natural object or permanent monument and additional information  
(if any) concerning its locality are as follows **The southwest corner of the claim is 6545 feet north and 3815  
feet west from VABM 3902 located near Crozier Peak**.

DATED AND POSTED on the ground this **February, 9** 2019.

\_\_ LOCATOR(s)  **AGENT**

Print Name(s) **Daniel P. Laux**

Signature(s) 

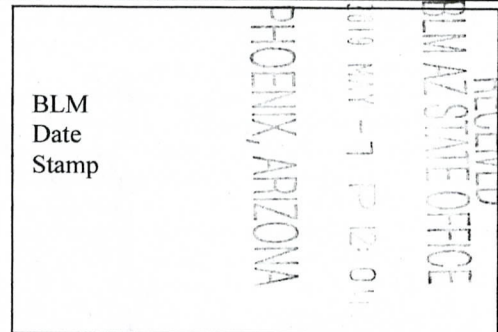

ARC454970

Form MCF100  
Revised July 2014

This form is available from the **Arizona Geological Survey** and may be reproduced.

### MINING CLAIM MAP ICW Claims

Lode ( X ) Placer ( • ) Millsite ( )

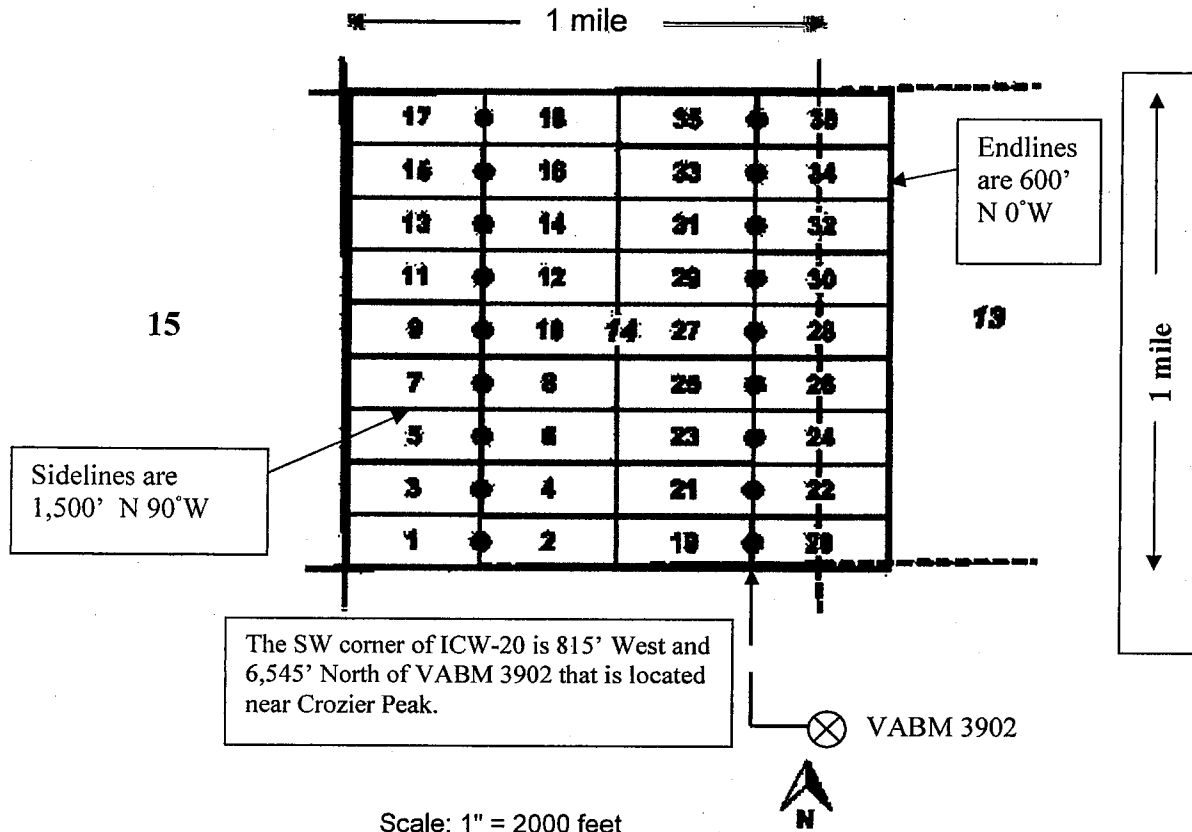

1. The above map depicts the **ICW-02** mining claim, which is located in Section (s) **14 and 23**, Township **5 South**, Range **14 East**, **unsurveyed**, Gila and Salt River Base and Meridian, **Pinal** County, Arizona. Total claim acreage is **20.66**.
2. The type of corner and location monuments used are as follows: **1.5" x 1.5" x 5' wood posts with metal tags**.
3. The bearings and distances in degrees and feet between claim corners and to a public land survey monument are as depicted on the map.
4. If the claim is a placer or millsite claim with exterior limits conforming to legal subdivisions of the public survey, provide a legal description of the claim \_\_\_\_\_
5. All claims are 1,500' in length and 600' in width. Location monuments are located on the center line of the claim.

Form MCF100a  
Revised July 2014

This form is available from the **Arizona Geology Survey** and may be reproduced.

2  
R

Return to:  
NSL Resources LLC  
2149 E. Belmont  
Phoenix, AZ 85020



OFFICIAL RECORDS OF  
PINAL COUNTY RECORDER  
Virginia Ross

DATE/TIME: 05/03/2019 1232  
FEE: \$9.00  
PAGES: 2  
FEE NUMBER: 2019-034252

**LOCATION NOTICE FOR LODE MINING CLAIM**

Amendment BLM Serial # \_\_\_\_\_

NOTICE IS HEREBY GIVEN that the **ICW-03**  
lode mining claim has been located

by **NSL Resources LLC** whose current mailing  
address is **2149 E. Belmont, Phoenix, AZ 85020**.

The general course of this claim is **East - West** and it is situated  
in **Pinal** County, Arizona. This claim is **1500** feet in length and **600** feet in width.

**20.66** Total Claim Acreage. This claim runs from the location monument on which this location notice  
is posted on the centerline of the claim approximately **20** feet in a **East** direction to the  
**East** end line and **1480** feet in a **West** direction to the **West** end line. This claim is marked by  
six monuments, one at each corner and one at the center of each end line of the claim.

The location monument on which this notice is posted is situated within Section **14**, Township **5 South**,  
Range **14 East, unsurveyed**, Gila and Salt River Base and Meridian, Arizona and this claim encompasses  
portions of the following quarter section(s), section(s), Township(s) and Range(s) **SW1/4, Sec. 14, T5S, R14E,**  
**unsurveyed**, Gila and Salt River Base and Meridian, Arizona.

The locality of this claim with reference to some natural object or permanent monument and additional information  
(if any) concerning its locality are as follows **The southeast corner of the claim is 7145 feet north and 3815**  
**feet west from VABM 3902 located near Crozier Peak**.

DATED AND POSTED on the ground this **February, 9** 2019.

LOCATOR(s)  **AGENT**

Print Name(s) **Daniel P. Laux**

Signature(s)

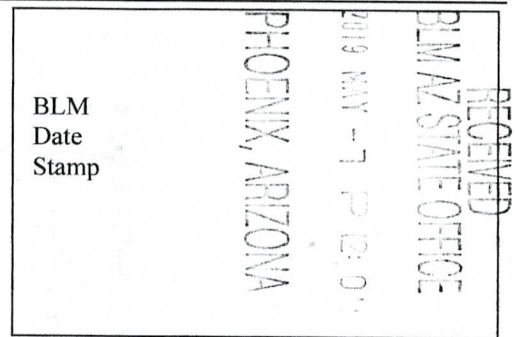

AMC454971

Form MCF100  
Revised July 2014

This form is available from the **Arizona Geological Survey** and may be reproduced.

### MINING CLAIM MAP ICW Claims

Lode ( X ) Placer ( ● ) Millsite ( )

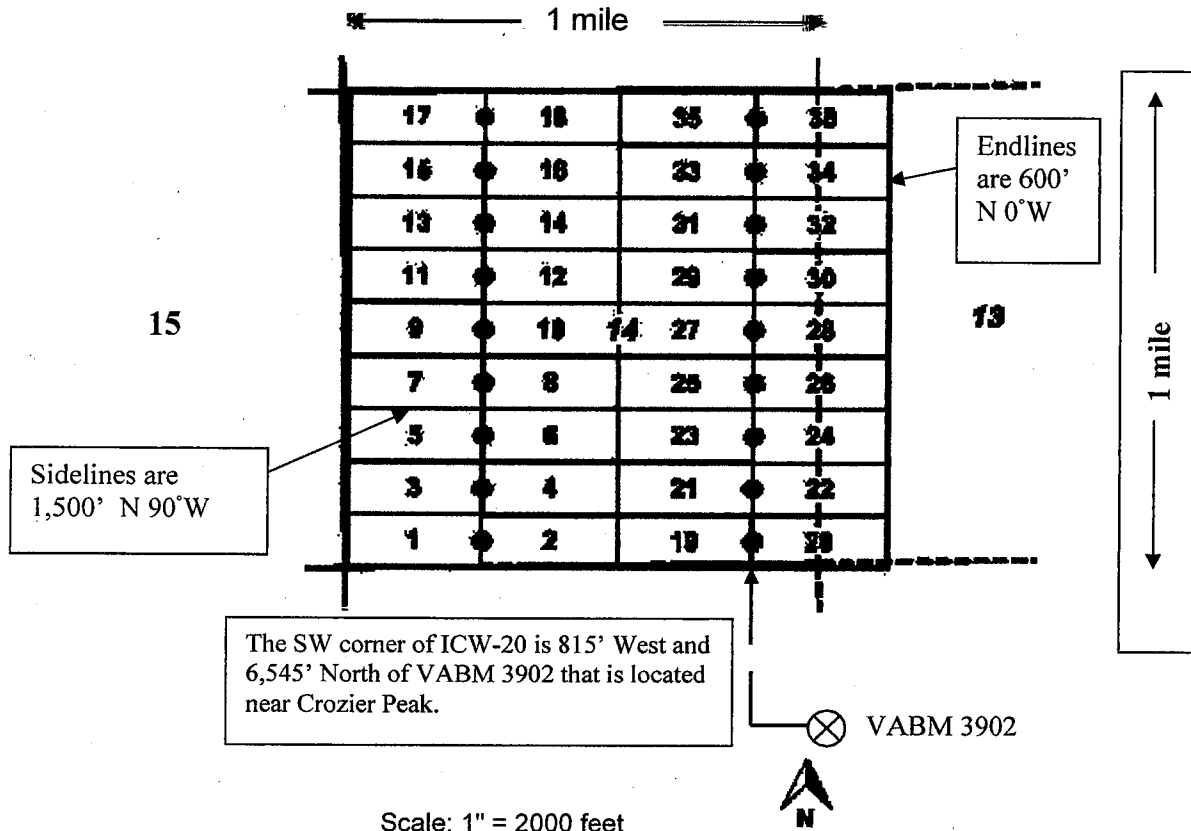

1. The above map depicts the **ICW-03** mining claim, which is located in Section (s) **14**, Township **5 South**, Range **14 East**, **unsurveyed**, Gila and Salt River Base and Meridian, **Pinal** County, Arizona. Total claim acreage is **20.66**.
2. The type of corner and location monuments used are as follows: **1.5" x 1.5" x 5' wood posts with metal tags**.
3. The bearings and distances in degrees and feet between claim corners and to a public land survey monument are as depicted on the map.
4. If the claim is a placer or millsite claim with exterior limits conforming to legal subdivisions of the public survey, provide a legal description of the claim \_\_\_\_\_
5. All claims are 1,500' in length and 600' in width. Location monuments are located on the center line of the claim.

Form MCF100a  
Revised July 2014

This form is available from the **Arizona Geology Survey** and may be reproduced.

②  
12

Return to:  
NSL Resources LLC  
2149 E. Belmont  
Phoenix, AZ 85020



OFFICIAL RECORDS OF  
PINAL COUNTY RECORDER  
Virginia Ross

DATE/TIME: 05/03/2019 1232  
FEE: \$9.00  
PAGES: 2  
FEE NUMBER: 2019-034253

**LOCATION NOTICE FOR LODE MINING CLAIM**

Amendment BLM Serial # \_\_\_\_\_

NOTICE IS HEREBY GIVEN that the **ICW-04**

lode mining claim has been located

by **NSL Resources LLC** whose current mailing address is **2149 E. Belmont, Phoenix, AZ 85020**.

The general course of this claim is **East - West** and it is situated in **Pinal** County, Arizona. This claim is **1500** feet in length and **600** feet in width.

**20.66** Total Claim Acreage. This claim runs from the location monument on which this location notice is posted on the centerline of the claim approximately **20** feet in a **West** direction to the **West** end line and **1480** feet in a **East** direction to the **East** end line. This claim is marked by six monuments, one at each corner and one at the center of each end line of the claim.

The location monument on which this notice is posted is situated within Section **14**, Township **5 South**, Range **14 East, unsurveyed**, Gila and Salt River Base and Meridian, Arizona and this claim encompasses portions of the following quarter section(s), section(s), Township(s) and Range(s) **SW1/4, SE1/4 Sec. 14, T5S, R14E, unsurveyed**, Gila and Salt River Base and Meridian, Arizona.

The locality of this claim with reference to some natural object or permanent monument and additional information (if any) concerning its locality are as follows **The southwest corner of the claim is 7145 feet north and 3815 feet west from VABM 3902 located near Crozier Peak**.

DATED AND POSTED on the ground this **February, 9** 2019.

LOCATOR(s)  **AGENT**

Print Name(s) **Daniel P. Laux**

Signature(s)

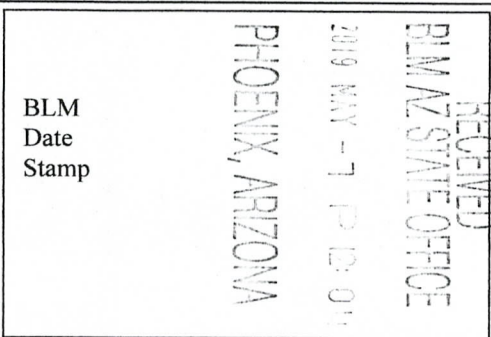

AMC454972

Form MCF100  
Revised July 2014

This form is available from the **Arizona Geological Survey** and may be reproduced.

### MINING CLAIM MAP ICW Claims

Lode ( X ) Placer ( • ) Millsite ( )

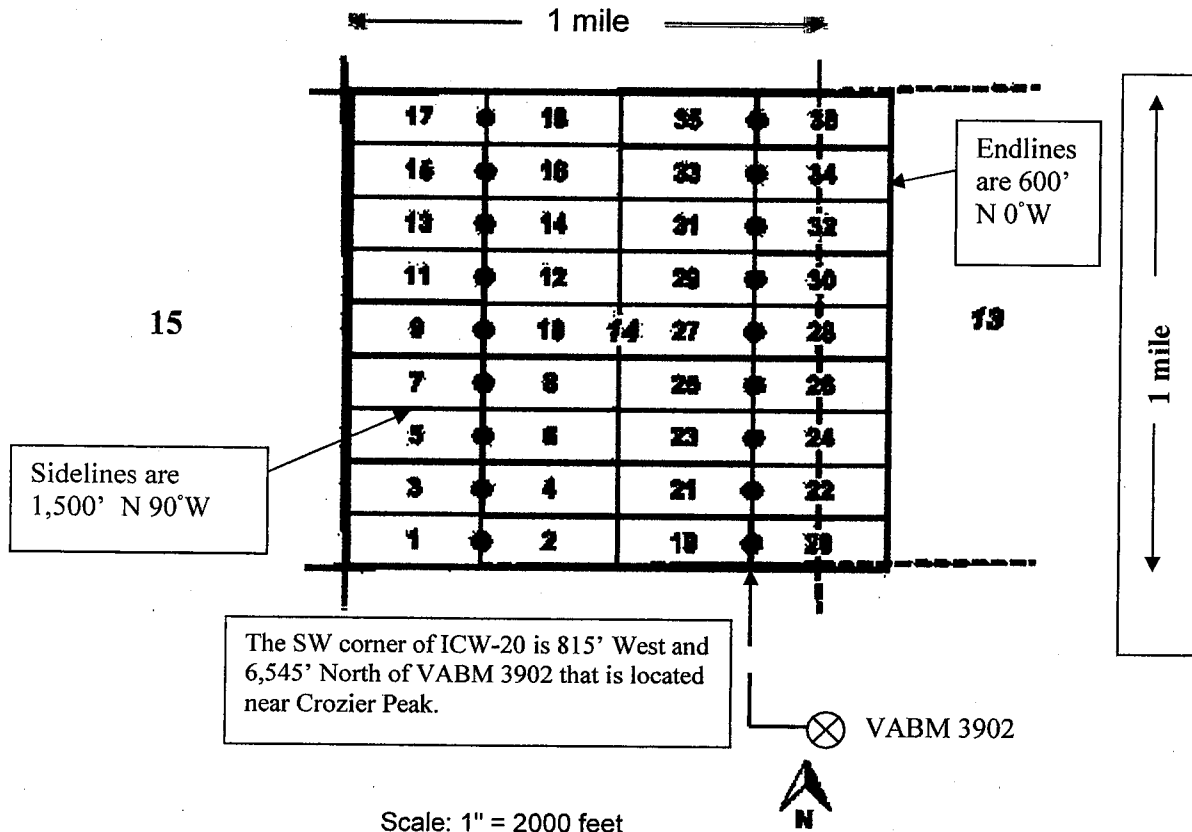

1. The above map depicts the **ICW-04** mining claim, which is located in Section (s) **14**, Township **5 South**, Range **14 East**, **unsurveyed**, Gila and Salt River Base and Meridian, **Pinal** County, Arizona. Total claim acreage is **20.66**.
2. The type of corner and location monuments used are as follows: **1.5" x 1.5" x 5' wood posts with metal tags**.
3. The bearings and distances in degrees and feet between claim corners and to a public land survey monument are as depicted on the map.
4. If the claim is a placer or millsite claim with exterior limits conforming to legal subdivisions of the public survey, provide a legal description of the claim \_\_\_\_\_
5. All claims are 1,500' in length and 600' in width. Location monuments are located on the center line of the claim.

Form MCF100a  
Revised July 2014

This form is available from the Arizona Geology Survey and may be reproduced.

22

Return to:  
NSL Resources LLC  
2149 E. Belmont  
Phoenix, AZ 85020



OFFICIAL RECORDS OF  
PINAL COUNTY RECORDER  
Virginia Ross

DATE/TIME: 05/03/2019 1232  
FEE: \$9.00  
PAGES: 2  
FEE NUMBER: 2019-034254

**LOCATION NOTICE FOR LODE MINING CLAIM**

Amendment BLM Serial # \_\_\_\_\_

NOTICE IS HEREBY GIVEN that the **ICW-05**

lode mining claim has been located

by **NSL Resources LLC** whose current mailing  
address is **2149 E. Belmont, Phoenix, AZ 85020** .

The general course of this claim is **East - West** and it is situated  
in **Pinal** County, Arizona. This claim is **1500** feet in length and **600** feet in width.

**20.66** Total Claim Acreage. This claim runs from the location monument on which this location notice  
is posted on the centerline of the claim approximately **20** feet in a **East** direction to the  
**East** end line and **1480** feet in a **West** direction to the **West** end line. This claim is marked by  
six monuments, one at each corner and one at the center of each end line of the claim.

The location monument on which this notice is posted is situated within Section **14**, Township **5 South**,  
Range **14 East, unsurveyed**, Gila and Salt River Base and Meridian, Arizona and this claim encompasses  
portions of the following quarter section(s), section(s), Township(s) and Range(s) **SW1/4, Sec. 14, T5S, R14E,**  
**unsurveyed**, Gila and Salt River Base and Meridian, Arizona.

The locality of this claim with reference to some natural object or permanent monument and additional information  
(if any) concerning its locality are as follows **The southeast corner of the claim is 7745 feet north and 3815**  
**feet west from VABM 3902 located near Crozier Peak** .

DATED AND POSTED on the ground this **February, 9** 2019.

LOCATOR(s)  **AGENT**

Print Name(s) **Daniel P. Laux**

Signature(s)

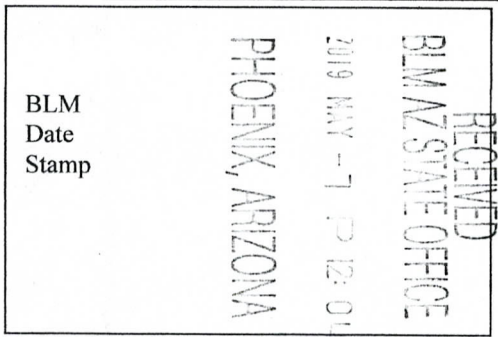

AMC454973

Form MCF100  
Revised July 2014

This form is available from the **Arizona Geological Survey** and may be reproduced.

### MINING CLAIM MAP ICW Claims

Lode ( X ) Placer ( ● ) Millsite ( ○ )

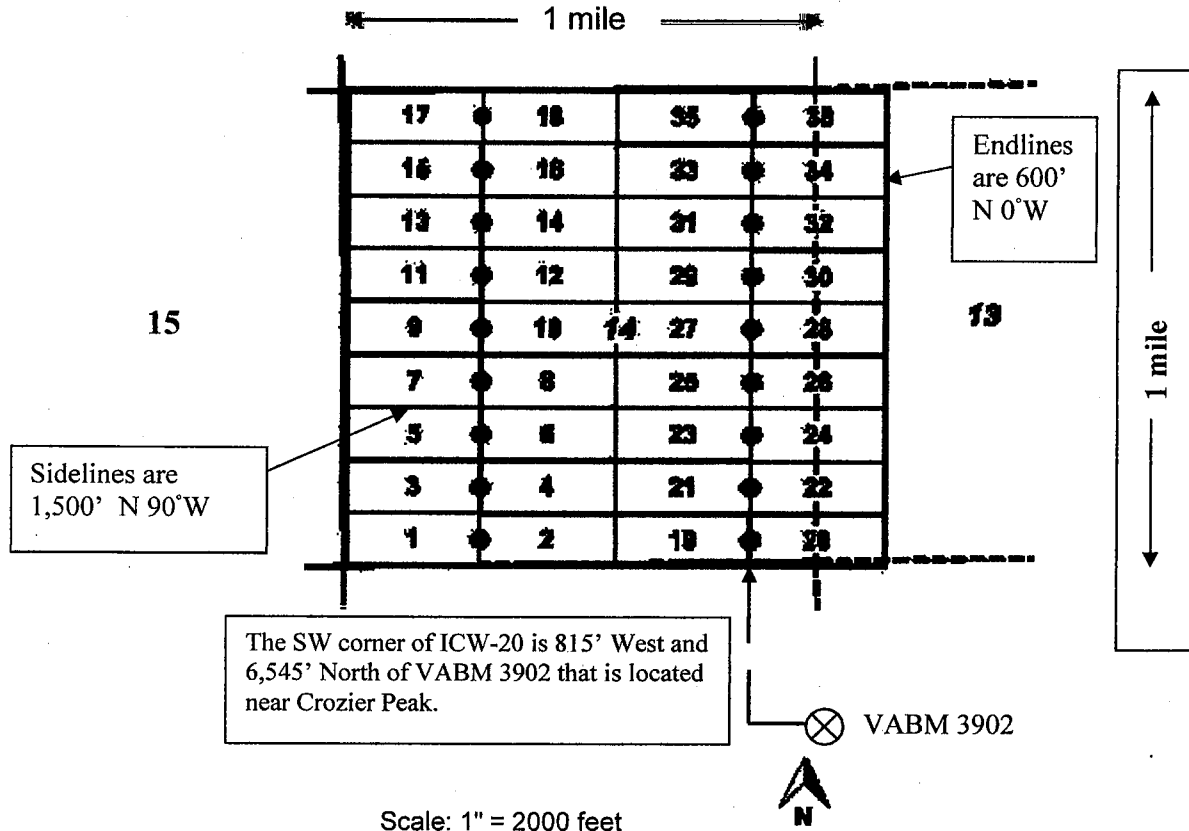

1. The above map depicts the **ICW-05** mining claim, which is located in Section (s) **14**, Township **5 South**, Range **14 East**, **unsurveyed**, Gila and Salt River Base and Meridian, **Pinal** County, Arizona. Total claim acreage is **20.66**.
2. The type of corner and location monuments used are as follows: **1.5" x 1.5" x 5' wood posts with metal tags**.
3. The bearings and distances in degrees and feet between claim corners and to a public land survey monument are as depicted on the map.
4. If the claim is a placer or millsite claim with exterior limits conforming to legal subdivisions of the public survey, provide a legal description of the claim \_\_\_\_\_
5. All claims are 1,500' in length and 600' in width. Location monuments are located on the center line of the claim.

Form MCF100a  
Revised July 2014

This form is available from the **Arizona Geology Survey** and may be reproduced.



(2)  
12

Return to:  
NSL Resources LLC  
2149 E. Belmont  
Phoenix, AZ 85020



OFFICIAL RECORDS OF  
PINAL COUNTY RECORDER  
Virginia Ross

DATE/TIME: 05/03/2019 1232  
FEE: \$9.00  
PAGES: 2  
FEE NUMBER: 2019-034255

**LOCATION NOTICE FOR LODE MINING CLAIM**

Amendment BLM Serial # \_\_\_\_\_

NOTICE IS HEREBY GIVEN that the **ICW-06**

lode mining claim has been located

by **NSL Resources LLC** whose current mailing  
address is **2149 E. Belmont, Phoenix, AZ 85020** .

The general course of this claim is **East - West** and it is situated  
in **Pinal** County, Arizona. This claim is **1500** feet in length and **600** feet in width.

**20.66** Total Claim Acreage. This claim runs from the location monument on which this location notice  
is posted on the centerline of the claim approximately **20** feet in a **West** direction to the  
**West** end line and **1480** feet in a **East** direction to the **East** end line. This claim is marked by  
six monuments, one at each corner and one at the center of each end line of the claim.

The location monument on which this notice is posted is situated within Section **14**, Township **5 South**,  
Range **14 East, unsurveyed**, Gila and Salt River Base and Meridian, Arizona and this claim encompasses  
portions of the following quarter section(s), section(s), Township(s) and Range(s) **SW1/4, Sec. 14, T5S, R14E,**  
**unsurveyed**, Gila and Salt River Base and Meridian, Arizona.

The locality of this claim with reference to some natural object or permanent monument and additional information  
(if any) concerning its locality are as follows **The southwest corner of the claim is 7745 feet north and 3815  
feet west from VABM 3902 located near Crozier Peak** .

DATED AND POSTED on the ground this **February, 9** 2019.

LOCATOR(s)  **AGENT**

Print Name(s) **Daniel P. Laux**

Signature(s)

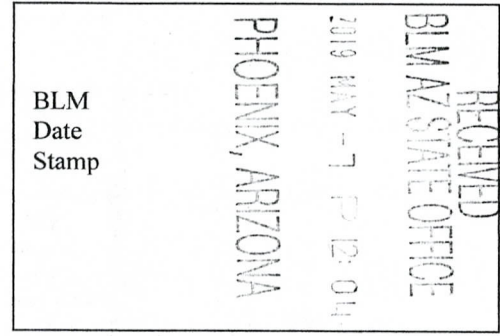

AMC454974

Form MCF100  
Revised July 2014

This form is available from the **Arizona Geological Survey** and may be reproduced.

### MINING CLAIM MAP ICW Claims

Lode ( X ) Placer ( • ) Millsite ( )

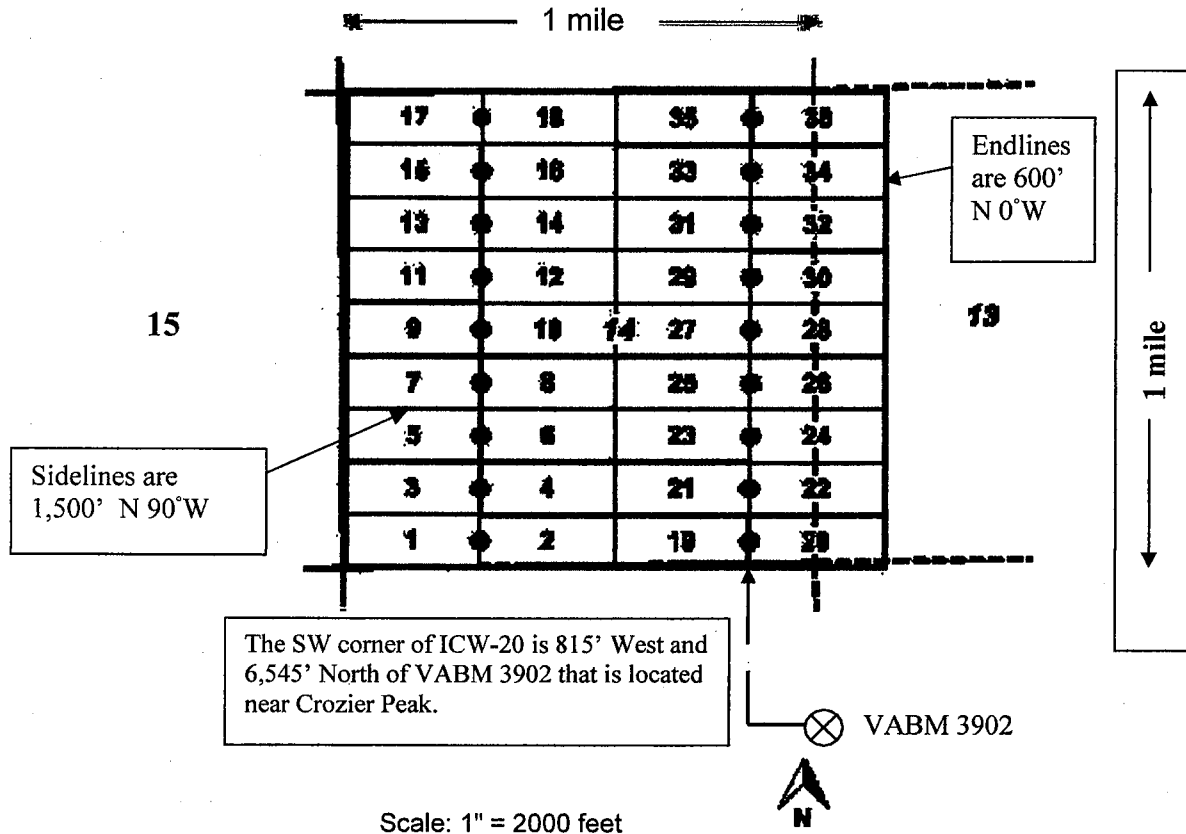

1. The above map depicts the **ICW-06** mining claim, which is located in Section (s) **14**, Township **5 South**, Range **14 East**, **unsurveyed**, Gila and Salt River Base and Meridian, **Pinal** County, Arizona. Total claim acreage is **20.66**.
2. The type of corner and location monuments used are as follows: **1.5" x 1.5" x 5' wood posts with metal tags**.
3. The bearings and distances in degrees and feet between claim corners and to a public land survey monument are as depicted on the map.
4. If the claim is a placer or millsite claim with exterior limits conforming to legal subdivisions of the public survey, provide a legal description of the claim \_\_\_\_\_
5. All claims are 1,500' in length and 600' in width. Location monuments are located on the center line of the claim.

Form MCF100a  
Revised July 2014

This form is available from the **Arizona Geology Survey** and may be reproduced.

(2)  
2

Return to:  
NSL Resources LLC  
2149 E. Belmont  
Phoenix, AZ 85020



OFFICIAL RECORDS OF  
PINAL COUNTY RECORDER  
Virginia Ross

DATE/TIME: 05/03/2019 1232  
FEE: \$9.00  
PAGES: 2  
FEE NUMBER: 2019-034256

**LOCATION NOTICE FOR LODE MINING CLAIM**

Amendment BLM Serial # \_\_\_\_\_

NOTICE IS HEREBY GIVEN that the **ICW-23**

lode mining claim has been located

by **NSL Resources LLC** whose current mailing  
address is **2149 E. Belmont, Phoenix, AZ 85020** .

The general course of this claim is **East - West** and it is situated  
in **Pinal** County, Arizona. This claim is **1500** feet in length and **600** feet in width.

**20.66** Total Claim Acreage. This claim runs from the location monument on which this location notice  
is posted on the centerline of the claim approximately **20** feet in a **East** direction to the  
**East** end line and **1480** feet in a **West** direction to the **West** end line. This claim is marked by  
six monuments, one at each corner and one at the center of each end line of the claim.

The location monument on which this notice is posted is situated within Section **14**, Township **5 South**,  
Range **14 East, unsurveyed**, Gila and Salt River Base and Meridian, Arizona and this claim encompasses  
portions of the following quarter section(s), section(s), Township(s) and Range(s) **SE1/4, Sec. 14, T5S, R14E,**  
**unsurveyed**, Gila and Salt River Base and Meridian, Arizona.

The locality of this claim with reference to some natural object or permanent monument and additional information  
(if any) concerning its locality are as follows **The southeast corner of the claim is 7745 feet north and 815 feet  
west from VABM 3902 located near Crozier Peak** .

DATED AND POSTED on the ground this **February, 9** 2019.

LOCATOR(s)  **AGENT**

Print Name(s) **Daniel P. Laux**

Signature(s)

RECEIVED  
BLM AZ STATE OFFICE  
2019 MAY -7 P 12: 01  
PHOENIX, ARIZONA

BLM  
Date  
Stamp

AMC454975

Form MCF100  
Revised July 2014

This form is available from the **Arizona Geological Survey** and may be reproduced.

### MINING CLAIM MAP ICW Claims

Lode ( X ) Placer ( • ) Millsite ( )

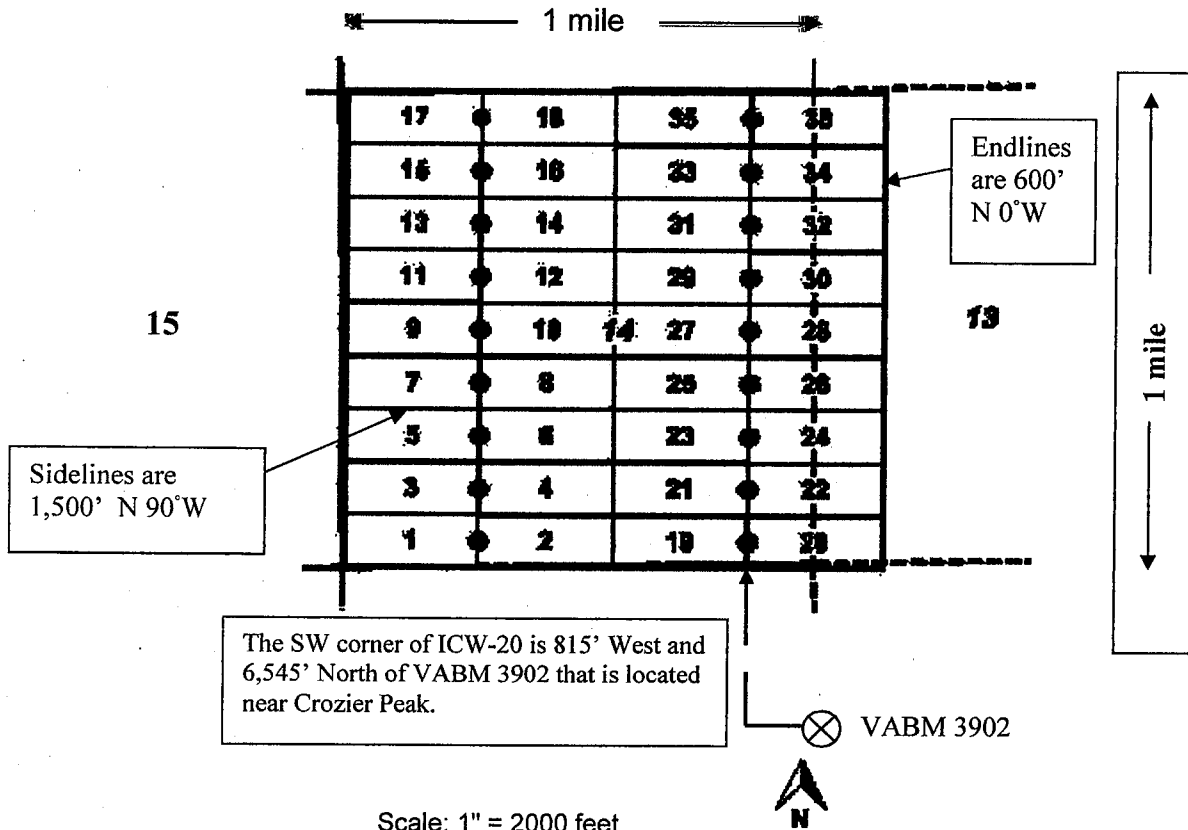

1. The above map depicts the **ICW-23** mining claim, which is located in Section (s) **14**, Township **5 South**, Range **14 East**, **unsurveyed**, Gila and Salt River Base and Meridian, **Pinal** County, Arizona. Total claim acreage is **20.66**.
2. The type of corner and location monuments used are as follows: **1.5" x 1.5" x 5' wood posts with metal tags**.
3. The bearings and distances in degrees and feet between claim corners and to a public land survey monument are as depicted on the map.
4. If the claim is a placer or millsite claim with exterior limits conforming to legal subdivisions of the public survey, provide a legal description of the claim \_\_\_\_\_
5. All claims are 1,500' in length and 600' in width. Location monuments are located on the center line of the claim.

**Form MCF100a**  
Revised July 2014

This form is available from the **Arizona Geology Survey** and may be reproduced.

22



OFFICIAL RECORDS OF  
PINAL COUNTY RECORDER  
Virginia Ross

Return to:  
NSL Resources LLC  
2149 E. Belmont  
Phoenix, AZ 85020

DATE/TIME: 05/03/2019 1232  
FEE: \$9.00  
PAGES: 2  
FEE NUMBER: 2019-034257

**LOCATION NOTICE FOR LODE MINING CLAIM**

Amendment BLM Serial # \_\_\_\_\_

NOTICE IS HEREBY GIVEN that the **ICW-24**

lode mining claim has been located

by **NSL Resources LLC** whose current mailing  
address is **2149 E. Belmont, Phoenix, AZ 85020**.

The general course of this claim is **East - West** and it is situated  
in **Pinal County, Arizona**. This claim is **1500** feet in length and **600** feet in width.

**20.66** Total Claim Acreage. This claim runs from the location monument on which this location notice  
is posted on the centerline of the claim approximately **20** feet in a **West** direction to the  
**West** end line and **1480** feet in a **East** direction to the **East** end line. This claim is marked by  
six monuments, one at each corner and one at the center of each end line of the claim.

The location monument on which this notice is posted is situated within **Section 14, Township 5 South,**  
**Range 14 East, unsurveyed, Gila and Salt River Base and Meridian, Arizona** and this claim encompasses  
portions of the following quarter section(s), section(s), Township(s) and Range(s) **SE1/4, Sec. 14 and SW1/4**  
**Sec. 13, T5S, R14E, unsurveyed, Gila and Salt River Base and Meridian, Arizona.**

The locality of this claim with reference to some natural object or permanent monument and additional information  
(if any) concerning its locality are as follows **The southwest corner of the claim is 7745 feet north and 815 feet**  
**west from VABM 3902 located near Crozier Peak.**

DATED AND POSTED on the ground this **February, 9** 2019.

LOCATOR(s)  **AGENT**

Print Name(s) **Daniel P. Laux**

Signature(s)

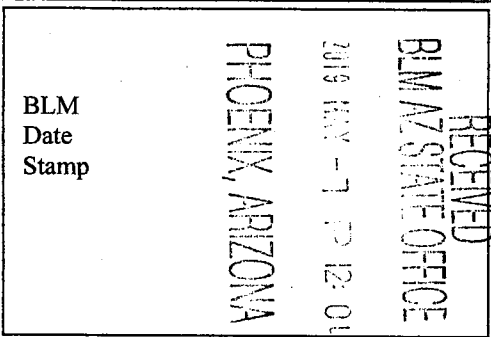

ANCL454976

Form MCF100  
Revised July 2014

This form is available from the **Arizona Geological Survey** and may be reproduced.

### MINING CLAIM MAP ICW Claims

Lode ( X ) Placer ( • ) Millsite ( )

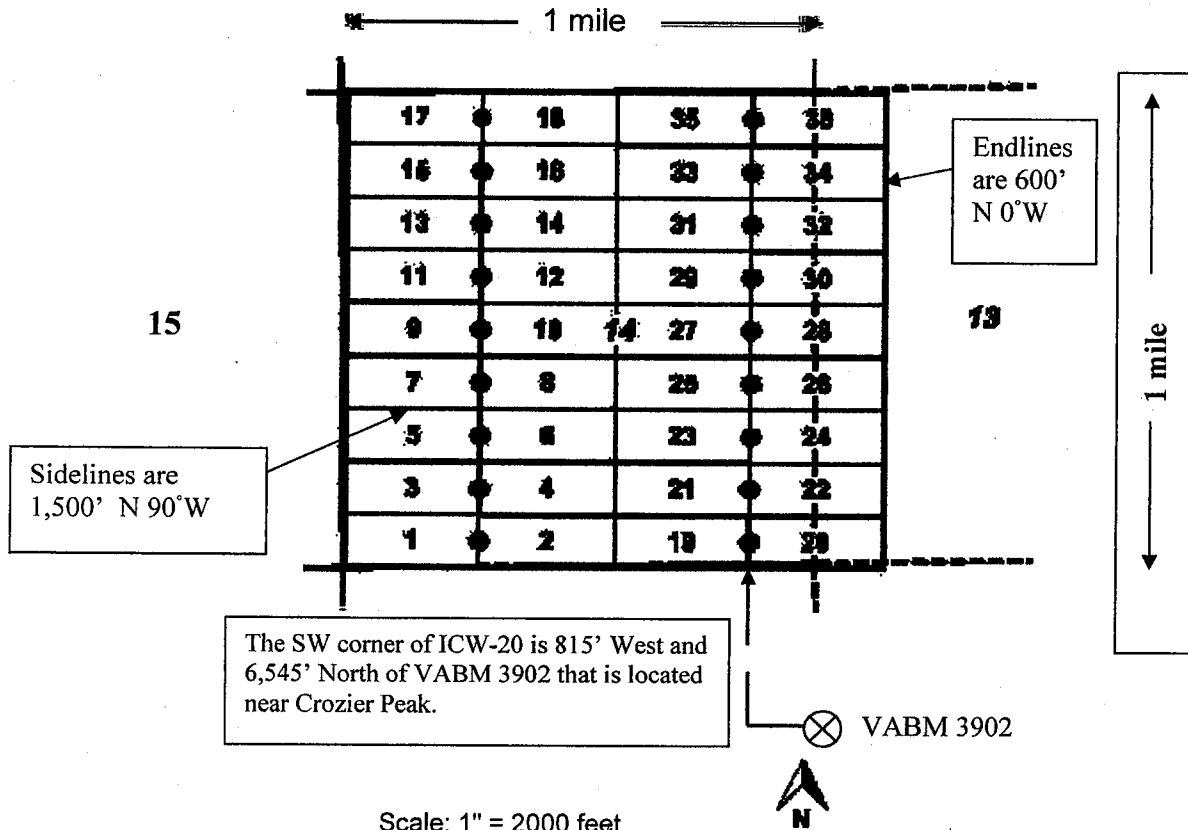

1. The above map depicts the **ICW-24** mining claim, which is located in Section (s) **13, 14**, Township **5 South**, Range **14 East**, **unsurveyed**, Gila and Salt River Base and Meridian, **Pinal** County, Arizona. Total claim acreage is **20.66**.
2. The type of corner and location monuments used are as follows: **1.5" x 1.5" x 5' wood posts with metal tags**.
3. The bearings and distances in degrees and feet between claim corners and to a public land survey monument are as depicted on the map.
4. If the claim is a placer or millsite claim with exterior limits conforming to legal subdivisions of the public survey, provide a legal description of the claim \_\_\_\_\_
5. All claims are 1,500' in length and 600' in width. Location monuments are located on the center line of the claim.

Form MCF100a  
Revised July 2014

This form is available from the **Arizona Geology Survey** and may be reproduced.

22

Return to:  
NSL Resources LLC  
2149 E. Belmont  
Phoenix, AZ 85020



OFFICIAL RECORDS OF  
PINAL COUNTY RECORDER  
Virginia Ross

DATE/TIME: 05/03/2019 1232  
FEE: \$9.00  
PAGES: 2  
FEE NUMBER: 2019-034258

**LOCATION NOTICE FOR LODE MINING CLAIM**

Amendment BLM Serial # \_\_\_\_\_

NOTICE IS HEREBY GIVEN that the **ICW-25**

lode mining claim has been located

by **NSL Resources LLC** whose current mailing  
address is **2149 E. Belmont, Phoenix, AZ 85020**.

The general course of this claim is **East - West** and it is situated  
in **Pinal** County, Arizona. This claim is **1500** feet in length and **600** feet in width.

**20.66** Total Claim Acreage. This claim runs from the location monument on which this location notice  
is posted on the centerline of the claim approximately **20** feet in a **East** direction to the  
**East** end line and **1480** feet in a **West** direction to the **West** end line. This claim is marked by  
six monuments, one at each corner and one at the center of each end line of the claim.

The location monument on which this notice is posted is situated within Section **14**, Township **5 South**,  
Range **14 East, unsurveyed**, Gila and Salt River Base and Meridian, Arizona and this claim encompasses  
portions of the following quarter section(s), section(s), Township(s) and Range(s) **SE1/4, Sec. 14, T5S, R14E,**  
**unsurveyed**, Gila and Salt River Base and Meridian, Arizona.

The locality of this claim with reference to some natural object or permanent monument and additional information  
(if any) concerning its locality are as follows **The southeast corner of the claim is 8345 feet north and 815 feet  
west from VABM 3902 located near Crozier Peak.**

DATED AND POSTED on the ground this **February, 9** 2019.

LOCATOR(s)  **AGENT**

Print Name(s) **Daniel P. Laux**

Signature(s)

BLM Date Stamp	RECEIVED
	BLM AZ STATE OFFICE
	2019 MAY -7 PM 12:04
	PHOENIX, ARIZONA

AMC454977

Form MCF100  
Revised July 2014

This form is available from the **Arizona Geological Survey** and may be reproduced.

### MINING CLAIM MAP ICW Claims

Lode ( X ) Placer ( • ) Millsite ( )

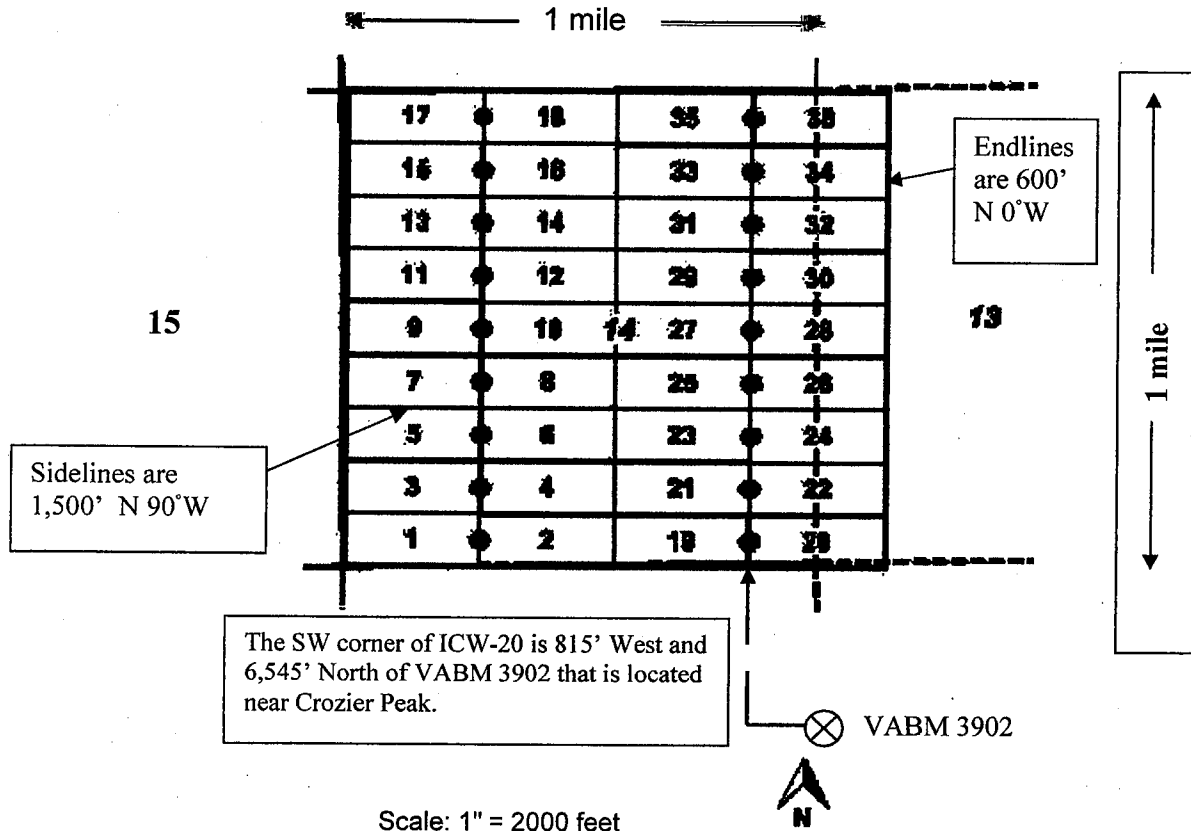

1. The above map depicts the **ICW-25** mining claim, which is located in Section (s) **14**, Township **5 South**, Range **14 East**, **unsurveyed**, Gila and Salt River Base and Meridian, **Pinal** County, Arizona. Total claim acreage is **20.66**.
2. The type of corner and location monuments used are as follows: **1.5" x 1.5" x 5' wood posts with metal tags**.
3. The bearings and distances in degrees and feet between claim corners and to a public land survey monument are as depicted on the map.
4. If the claim is a placer or millsite claim with exterior limits conforming to legal subdivisions of the public survey, provide a legal description of the claim \_\_\_\_\_
5. All claims are 1,500' in length and 600' in width. Location monuments are located on the center line of the claim.

Form **MCF100a**  
Revised July 2014

This form is available from the **Arizona Geology Survey** and may be reproduced.



22



OFFICIAL RECORDS OF  
PINAL COUNTY RECORDER  
Virginia Ross

Return to:  
NSL Resources LLC  
2149 E. Belmont  
Phoenix, AZ 85020

DATE/TIME: 05/03/2019 1232  
FEE: \$9.00  
PAGES: 2  
FEE NUMBER: 2019-034259

**LOCATION NOTICE FOR LODE MINING CLAIM**

Amendment BLM Serial # \_\_\_\_\_

NOTICE IS HEREBY GIVEN that the **ICW-26**

lode mining claim has been located

by **NSL Resources LLC** whose current mailing  
address is **2149 E. Belmont, Phoenix, AZ 85020**.

The general course of this claim is **East - West** and it is situated  
in **Pinal County, Arizona**. This claim is **1500** feet in length and **600** feet in width.

**20.66** Total Claim Acreage. This claim runs from the location monument on which this location notice  
is posted on the centerline of the claim approximately **20** feet in a **West** direction to the  
**West** end line and **1480** feet in a **East** direction to the **East** end line. This claim is marked by  
six monuments, one at each corner and one at the center of each end line of the claim.

The location monument on which this notice is posted is situated within **Section 14, Township 5 South,**  
**Range 14 East, unsurveyed, Gila and Salt River Base and Meridian, Arizona** and this claim encompasses  
portions of the following quarter section(s), section(s), Township(s) and Range(s) **SE1/4, Sec. 14 and SW1/4**  
**Sec. 13, T5S, R14E, unsurveyed, Gila and Salt River Base and Meridian, Arizona.**

The locality of this claim with reference to some natural object or permanent monument and additional information  
(if any) concerning its locality are as follows **The southwest corner of the claim is 8345 feet north and 815 feet**  
**west from VABM 3902 located near Crozier Peak.**

DATED AND POSTED on the ground this **February, 9** 2019.

LOCATOR(s)  **AGENT**

Print Name(s) **Daniel P. Laux**

Signature(s)

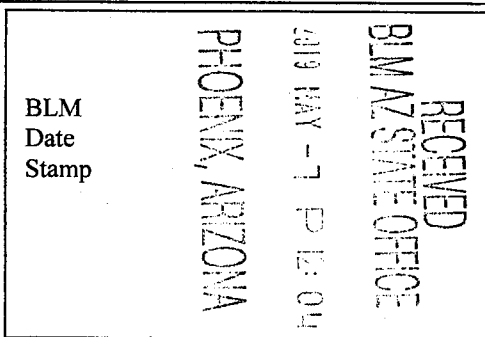

AMC454978

Form MCF100  
Revised July 2014

This form is available from the **Arizona Geological Survey** and may be reproduced.

### MINING CLAIM MAP ICW Claims

Lode ( X ) Placer ( ) Millsite ( )

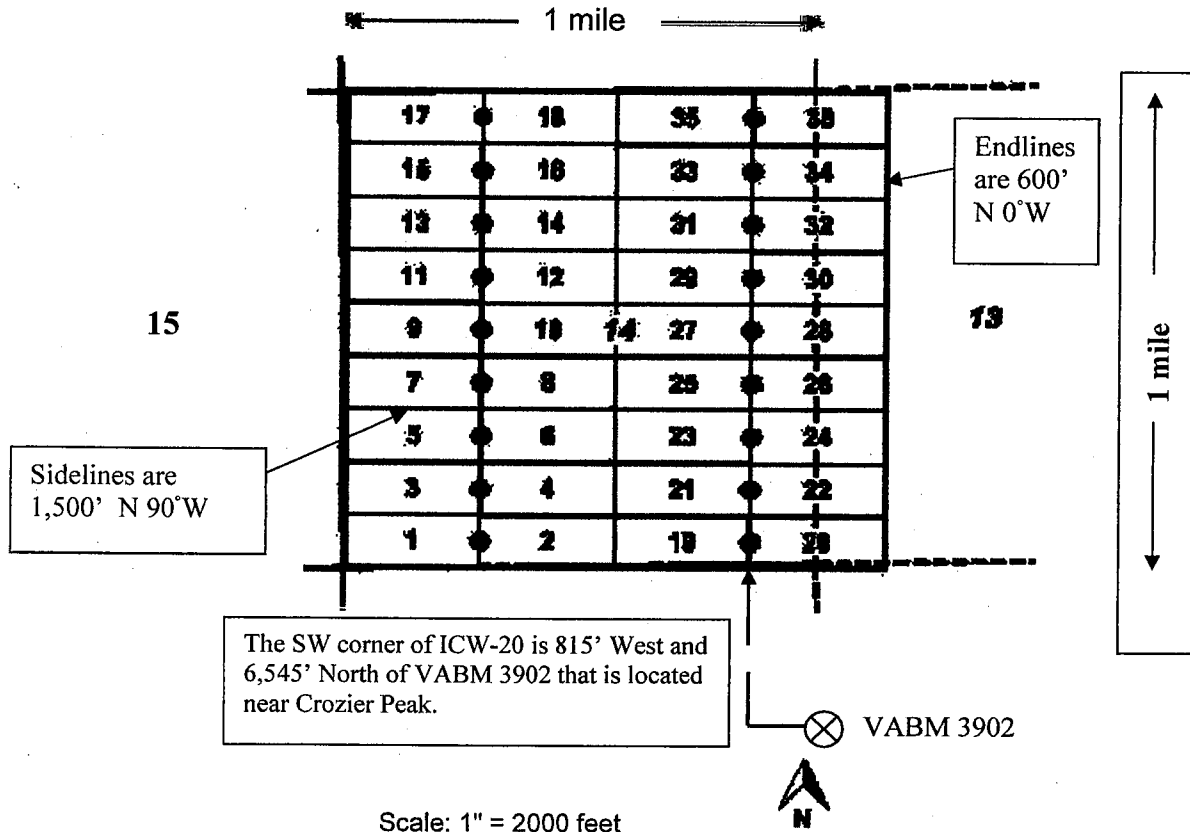

1. The above map depicts the **ICW-26** mining claim, which is located in Section (s) **13, 14**, Township **5 South**, Range **14 East**, **unsurveyed**, Gila and Salt River Base and Meridian, **Pinal** County, Arizona. Total claim acreage is **20.66**.
2. The type of corner and location monuments used are as follows: **1.5" x 1.5" x 5' wood posts with metal tags**.
3. The bearings and distances in degrees and feet between claim corners and to a public land survey monument are as depicted on the map.
4. If the claim is a placer or millsite claim with exterior limits conforming to legal subdivisions of the public survey, provide a legal description of the claim \_\_\_\_\_
5. All claims are 1,500' in length and 600' in width. Location monuments are located on the center line of the claim.

Form **MCF100a**  
Revised July 2014

This form is available from the **Arizona Geology Survey** and may be reproduced.

Land Patent Details						
Accession Nr: 1111854 Document Type: Serial Patent State: Arizona Issue Date: 8/13/1941 Cancelled: No						
Names On Document			Miscellaneous Information			
<input type="checkbox"/> STATE OF ARIZONA  Military Rank: ---			Land Office: Phoenix US Reservations: Yes Mineral Reservations: Yes Tribe: --- Militia: --- State In Favor Of: --- Authority: June 28, 1934: Exchange-State Taylor Act (48 Stat. 1269)			
Document Numbers			Survey Information			
Document Nr: 077270 Misc. Doc. Nr: --- BLM Serial Nr: AZPHX 0077270 Indian Allot. Nr: ---			Total Acres: 640.00 Survey Date: --- Geographic Name: --- Metes/Bounds: No			
Land Descriptions						
State	Meridian	Twp - Rng	Aliquots	Section	Survey #	County
AZ	Gila-Salt River	005S - 014E		14		Pinal
REMARKS: ALL MINERALS RESERVED TO US						

Phoenix 077270

# The United States of America,

To all to whom these presents shall come, Greeting:

WHEREAS, under the provisions of Section 8 of the Act of June 28, 1934 (48 Stat. 1269), entitled "An Act To stop injury to the public grazing lands by preventing overgrazing and soil deterioration, to provide for their orderly use, improvement, and development, to stabilize the livestock industry dependent upon the public range, and for other purposes," as amended by Section 3 of the Act of June 26, 1936 (49 Stat. 1976), the State of Arizona, in exchange for certain other lands situated in said State, has selected the following described tract of land

The Section fourteen in Township five south of Range fourteen east of the Gila and Salt River Meridian, Arizona, containing six hundred forty acres, according to the Official Plat of the Survey of the said Land, on file in the General Land Office:

NOW KNOW YE, that the UNITED STATES OF AMERICA, in consideration of the premises, and in conformity with the said Acts of Congress, HAS GIVEN AND GRANTED, and by these presents DOES GIVE AND GRANT, unto the said State of Arizona, in fee simple, the tract of land above described; TO HAVE AND TO HOLD the same, together with all the rights, privileges, immunities, and appurtenances, of whatsoever nature thereunto belonging, unto the said State of Arizona, and to its assigns forever; subject to any vested and accrued water rights for mining, agricultural, manufacturing, or other purposes, and rights to ditches and reservoirs used in connection with such water rights, as may be recognized and acknowledged by the local customs, laws, and decisions of courts; and there is reserved from the lands hereby granted, a right of way thereon for ditches or canals constructed by the authority of the United States. Reserving, also, to the United States, all minerals in the lands so granted, together with the right to prospect for, mine and remove the same, as authorized by the provisions of said Section 8, as amended as aforesaid.

IN TESTIMONY WHEREOF, I, **Franklin D. Roosevelt,**

President of the United States of America, have caused these letters to be made

Patent, and the Seal of the General Land Office to be hereunto affixed.

GIVEN under my hand, at the City of Washington, the **THIRTEENTH**

[SEAL]

day of **AUGUST** in the year of our Lord one thousand

nine hundred and **FORTY-ONE** and of the Independence of the

United States the one hundred and **SIXTY-SIXTH**

By the President:

By

*Franklin D. Roosevelt*  
*Jeanne Kavanagh* Secretary.  
*R. Clinton*

1111854

Chief, Patents Division,

~~XXXXX~~ General Land Office.

RECORD OF PATENTS: Patent Number \_\_\_\_\_

LR2K Home

CR-24



# LR2000 Internal

## CR Geographic Report with Land

[Download User Guide \(pdf\)](#)

**Purpose:** This report produces a geographic listing of case information based on retrieval by Meridian/Township/Range. This report format will display the case type, case disposition, meridian, township, range, section, survey type, survey number, surface management agency, pending actions, serial number, and total case acres.

To refresh the query, do a **Ctrl-R**. It resets the page and clears any criteria fields that may have entries.



### No Results

The specified criteria didn't result in any data. This is often caused by applying filters and/or selection steps that are too restrictive or that contain incorrect values. Please check your analysis filters and selection steps, and try again. The filters or selection steps currently being applied are shown below.

### Filters

Disposition is equal to **AUTHORIZED, CANCELLED, EXPIRED, PENDING, REJECTED, RELINQUISHED, WITHDRAWN**  
and Meridian Township Range Section is equal to **14 0050S 0140E 023**  
and Admin State is equal to **AZ**

[Return](#) - Refresh

**Date and Time Run:**  
5/7/2019 12:58:36 PM

519

Page 1 of 1

**DEPARTMENT OF THE INTERIOR  
BUREAU OF LAND MANAGEMENT  
Case Recordation**

**Geographic Report with Land**

Case Suppression Flag is equal to / is in N  
and Meridian Township Range Section is equal to 14 0050S 0140E 014  
and Admin State is equal to AZ

**NO WARRANTY IS MADE BY BLM  
FOR USE OF THE DATA FOR  
PURPOSES NOT INTENDED BY BLM**

5/5

Date and Time Run:  
5/7/2019 12:57:51 PM

DEPARTMENT OF THE INTERIOR  
BUREAU OF LAND MANAGEMENT  
Case Recordation  
Geographic Report with Land

Admin State: AZ  
Geo State: AZ  
Serial Number: AZA 012179

Total Case Acres: 2,318.360

Casetype	Case Disp	Mer	Twp	Rng	Sec	Sur Type	Sur Nr	Suf	Subdivision	Pending Action
311111	CLOSED	14	0050S	0140E	014	ALIQ			ALL;	

**Date and Time Run:**  
4/21/2020 10:37:11 AM

Page 1 of 1

**DEPARTMENT OF THE INTERIOR  
BUREAU OF LAND MANAGEMENT  
Case Recordation**

**Geographic Report with Land**

Meridian Township Range Section is equal to **14 0050S 0140E 013**  
and Admin State is equal to **AZ**

**NO WARRANTY IS MADE BY BLM  
FOR USE OF THE DATA FOR  
PURPOSES NOT INTENDED BY BLM**



Date and Time Run:  
4/21/2020 10:35:22 AM

DEPARTMENT OF THE INTERIOR  
BUREAU OF LAND MANAGEMENT  
Case Recordation  
Geographic Report with Land

Admin State: AZ  
Geo State: AZ  
Serial Number: AZA 018624

Total Case Acres: 7,075.010

CaseType	Case Disp	Mer	Twp	Rng	Sec	Sur Type	Sur Nr	Suf	Subdivision	Pending Action
311111	CLOSED	14	0050S	0140E	013	ALIQ			ALL:	

NO WARRANTY IS MADE BY BLM  
FOR USE OF THE DATA FOR  
PURPOSES NOT INTENDED BY BLM

